



Natural Resources
Canada

Ressources naturelles
Canada

An adaptation process that works – adapting sustainable forest management to climate change

Jason Edwards - Forestry Adaptation Officer
Canadian Forest Service, Edmonton, AB.
jason.edwards@canada.ca



The key messages

The Elders have already said it.

We need to stop, look, and listen (and act).

We need to work better together.

© Her Majesty the Queen in Right of Canada, as represented by the Minister of Natural Resources, 2017



Natural Resources
Canada

Ressources naturelles
Canada

Canada

Sustainable Forest Management

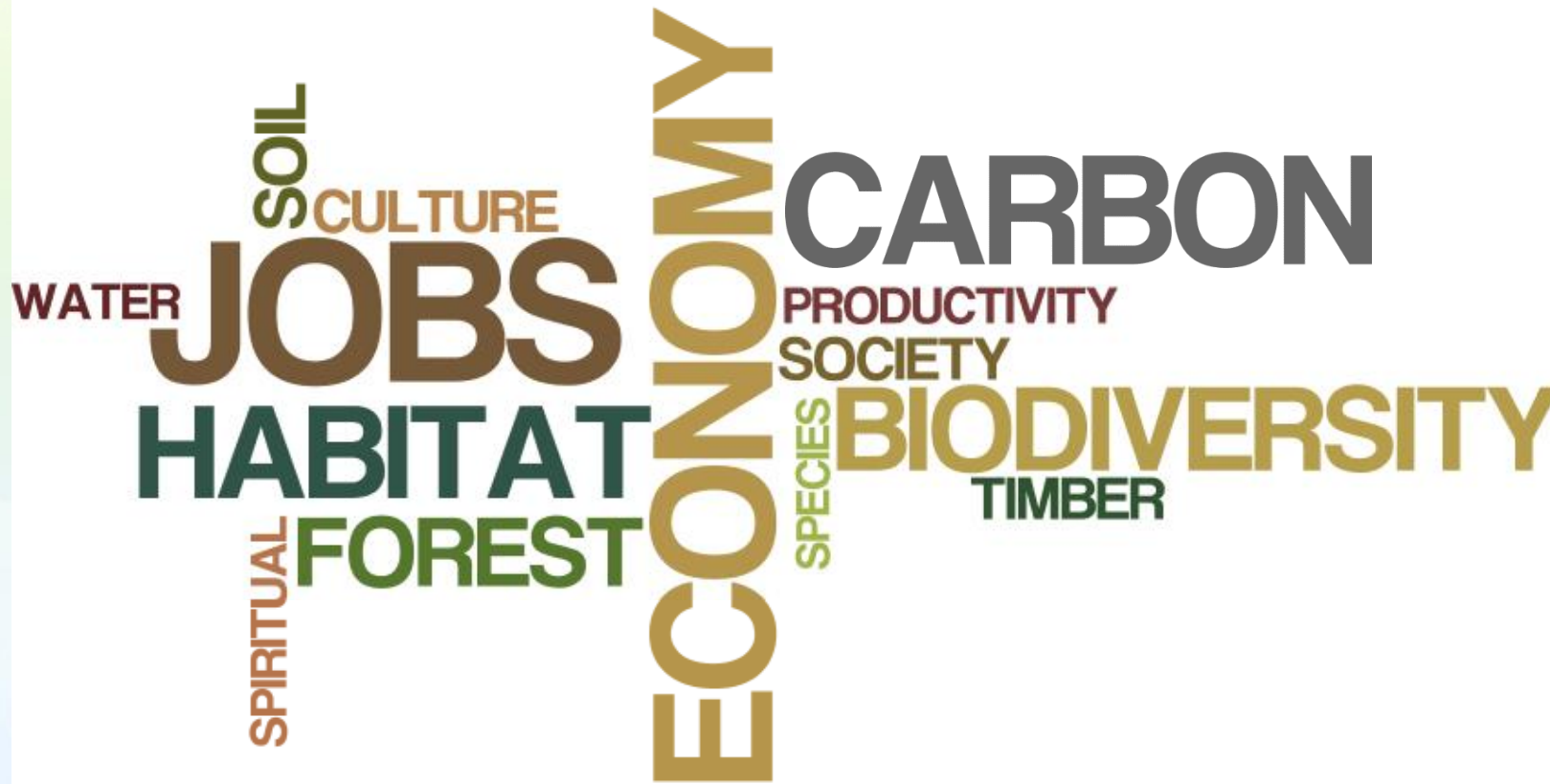

© Her Majesty the Queen in



Natural Resources
Canada

Ressources naturelles
Canada

Canada 

Canadian Council of Forest Ministers Climate Change Task Force

Provided a foundation and guidance for adaptation

10 reports
(available at www.ccfm.org)

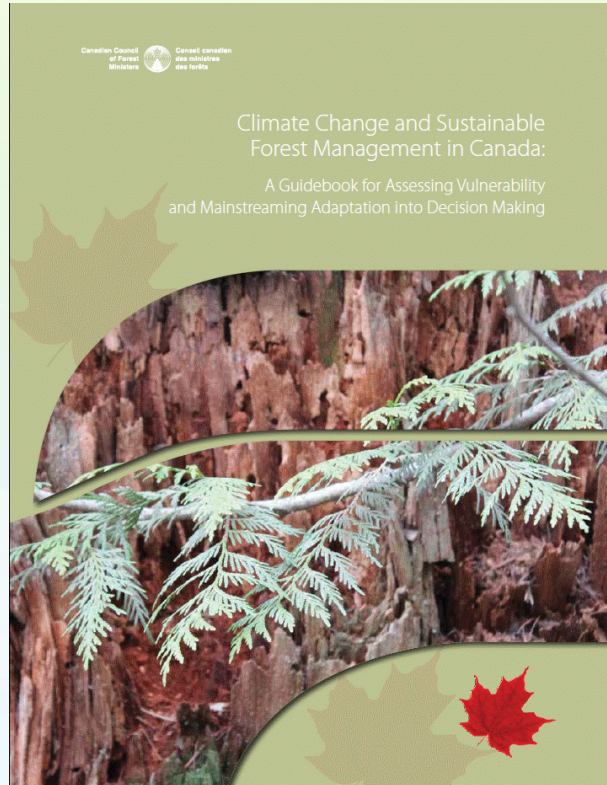

Edwards et al. 2015
www.ccfm.org



© Her Majesty the Queen in Right of Canada, as represented by the Minister of Natural Resources Canada



Natural Resources
Canada

Ressources naturelles
Canada



What is Adaptation?

Adapt (verb):

doing something different, hopefully better.

It is a **social process**.

© Her Majesty the Queen in Right of Canada, as represented by the Minister of Natural Resources, 2017



Natural Resources
Canada

Ressources naturelles
Canada

Canada 

What is Adaptation

There is a choice:

- 1) Be reactive, or
- 2) Be proactive – Be prepared



© Her Majesty the Queen in Right of Canada, as represented by the Minister of Natural Resources, 2017



Natural Resources
Canada

Ressources naturelles
Canada

Canada

Planned Adaptation

- Means to an end, not the end into itself
- Requires some structured thought and process to be successful.
- It must be embedded into decision-making processes, not a stand alone plan.

© Her Majesty the Queen in Right of Canada, as represented by the Minister of Natural Resources, 2017



Natural Resources
Canada

Ressources naturelles
Canada

Canada

Implementing adaptation

Must examine potential adaptation actions for

- Ecological suitability
- Social acceptability
- Technical and economical feasibility
- Conflicts with other objectives

© Her Majesty the Queen in Right of Canada, as represented by the Minister of Natural Resources, 2017



Natural Resources
Canada

Ressources naturelles
Canada

Canada

How to successfully adapt a complex system.

- Leadership and trust
- Readiness and willingness to adapt
- Focus on building social capacity
- New knowledge, tools and resources
- Proactive engagement – working together
- Willingness to learn from mistakes

© Her Majesty the Queen in Right of Canada, as represented by the Minister of Natural Resources, 2017



Natural Resources
Canada

Ressources naturelles
Canada

Canada

An adaptation process that works...

- Is place-based but scalable
- Is relevant to day-to-day decision making
- Recognizes connections between ecosystems and society
- Provides opportunities and ways for all voices to be heard

© Her Majesty the Queen in Right of Canada, as represented by the Minister of Natural Resources, 2017



Natural Resources
Canada

Ressources naturelles
Canada

Canada 

An adaptation process that works...

- Integrates different ways of knowing
 - Western science, traditional knowledge, practitioner knowledge
- Provides opportunity to co-develop solutions
- Creates dialogue for shared understanding
- Provides opportunity to learn from others

© Her Majesty the Queen in Right of Canada, as represented by the Minister of Natural Resources, 2017



Natural Resources
Canada

Ressources naturelles
Canada

Canada

New tools: Vulnerability Assessment Approach

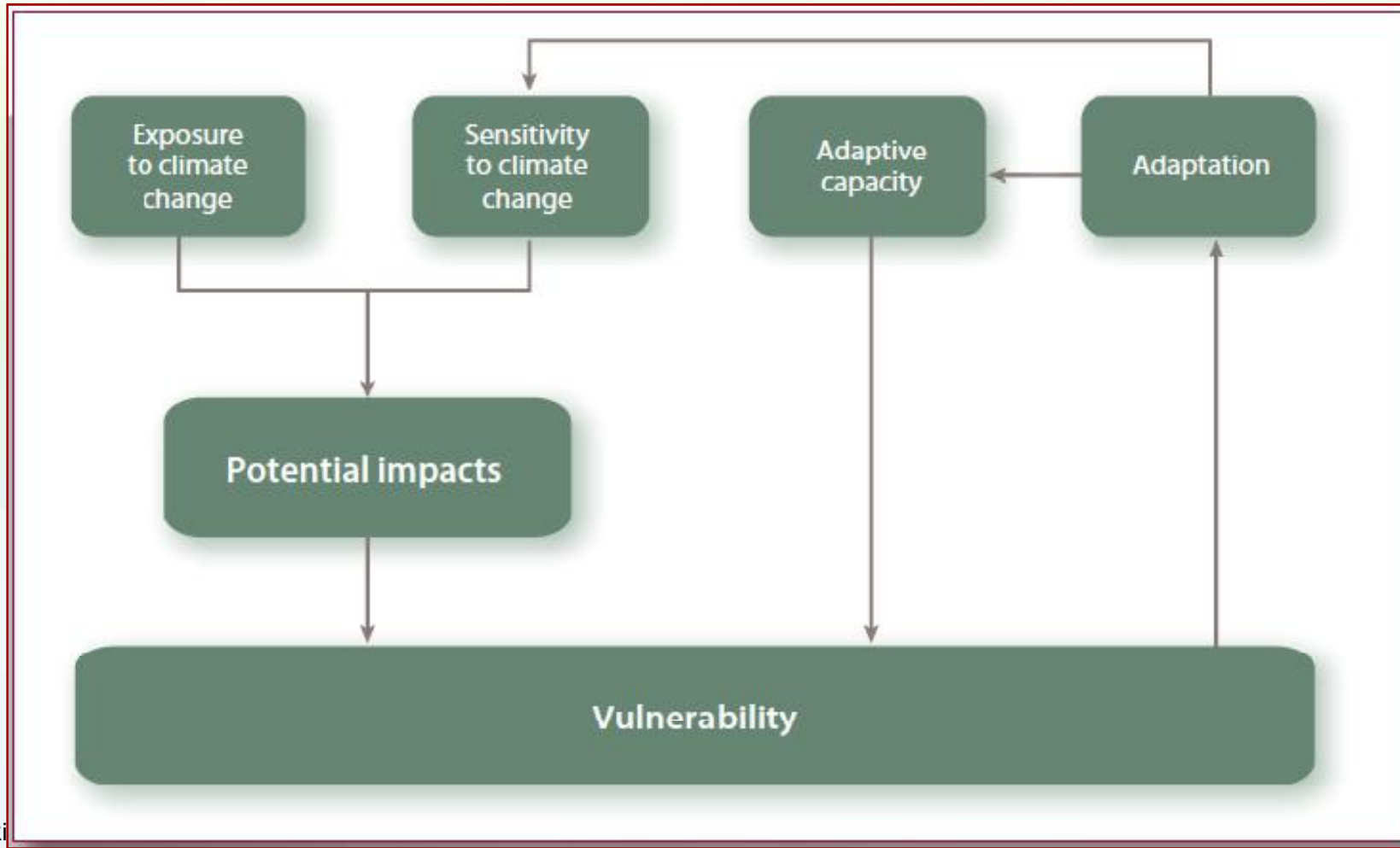

© Her Majesty the Queen in Right of Canada



Natural Resources
Canada

Ressources naturelles
Canada

Canada

The CCFM Approach to Vulnerability Assessment and Implementing Adaptation

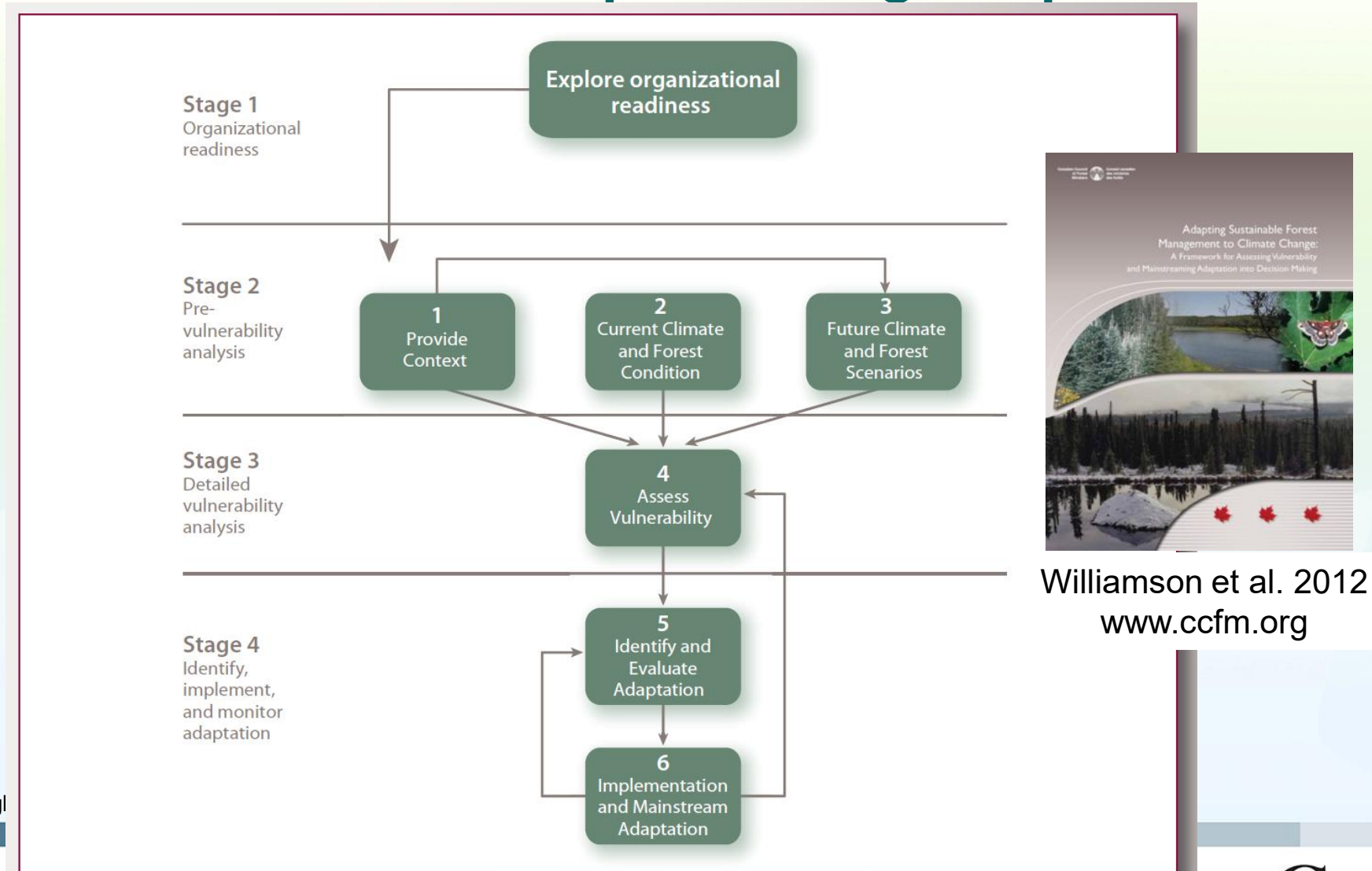

© Her Majesty the Queen in Right of Canada



Natural Resource
Canada

FIGURE 2. Four stages of adaptation to climate change in the context of sustainable forest management.

Canada

Vulnerability Assessment Approach

SFM is a complex social-ecological system consisting of multiple values

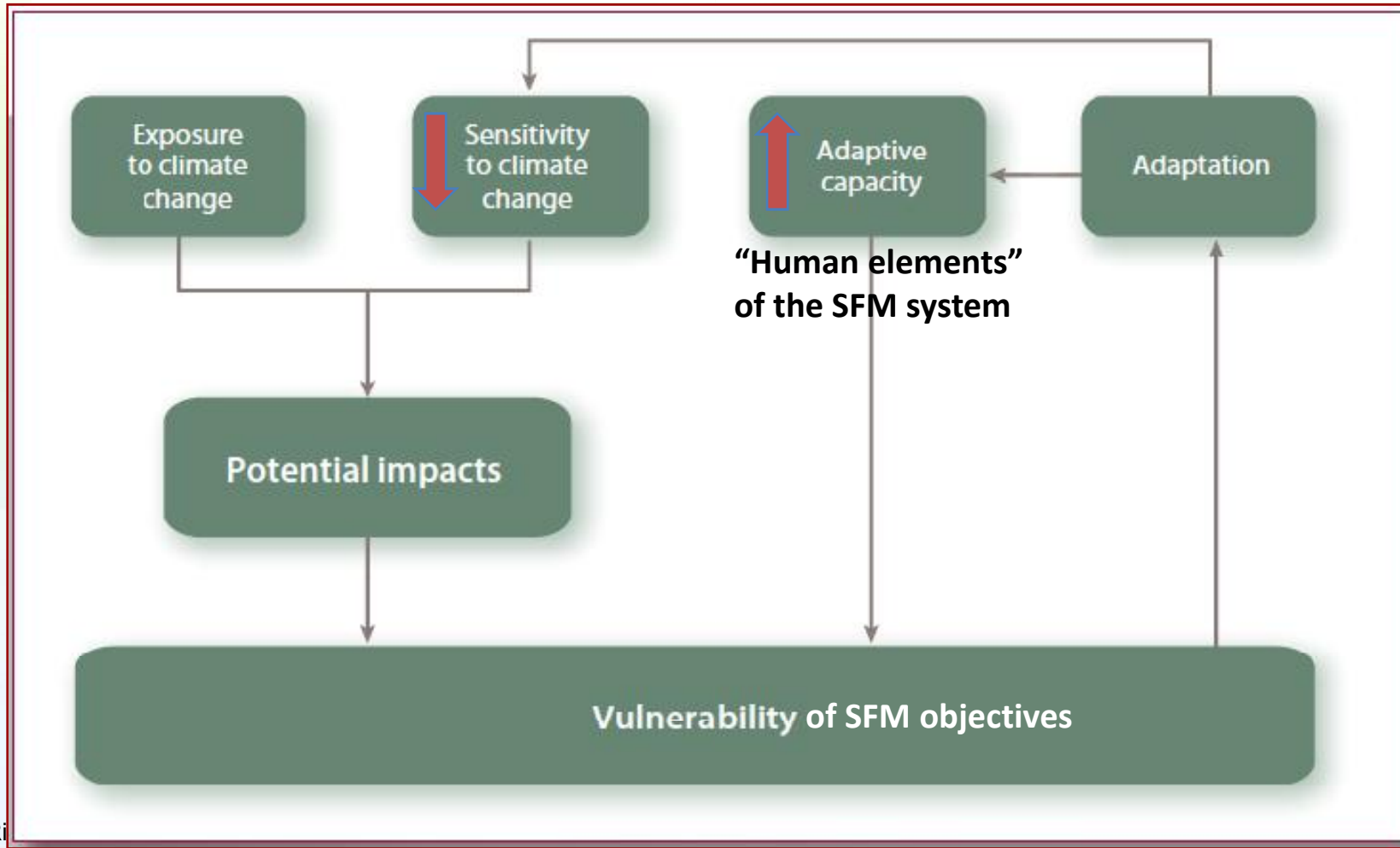

© Her Majesty the Queen in Right of Canada



Natural Resources
Canada

Ressources naturelles
Canada

Canada

CCFM-based Vulnerability Assessment Example - Mistik Management, Saskatchewan



Conducting a vulnerability assessment as they are renewing their Forest Management Plan.

Contact: Sheri Andrews,
University of Saskatchewan

Getting started with adaptation

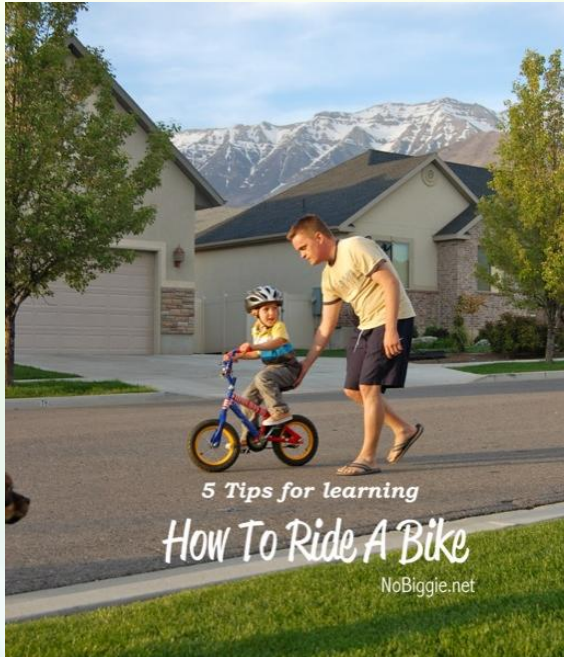

“Can’t steer a bicycle unless you’re moving”

- David Cleaves (ret), Climate Change Advisor to Chief of USFS

- Start small
- Don’t waste your time with training wheels.
- Take the pedals off.
- Find ways to get the wheels rolling.
- Learn with your friends.
- No pressure from parents!

© Her Majesty the Queen in Right of Canada, as represented by the Minister of Natural Resources, 2017



Natural Resources
Canada

Ressources naturelles
Canada

Canada